



# PLATFORM ONE

## THE TERRACE MENU



# • LIGHT MEALS & SALADS •

## **SWAKOPMUND OYSTERS**

Served the traditional way, on crushed ice with  
Lemon Wedges, Tabasco and Black Pepper  
Half Dozen  
Full Dozen

**N\$ 118.00**

**N\$ 236.00**

## **SMOKED SALMON CUP**

Smoked Salmon Cup filled with Cream Cheese and Shrimps  
served with Potato Rostis and a Cucumber Ribbon Salad

**N\$ 115.00**

## **GREEK SALAD**

A colorful combination of Lettuce, Olives, Tomatoes, Peppers,  
Onion and Cucumbers topped with Feta Cheese and Herbs

**N\$ 62.00**

## **PEAR & BLUE CHEESE SALAD**

Sliced Poached Pear served on a Bed of Crisp Garden Greens  
dressed with a White Balsamic Dressing and Sprinkled with  
Crumbled Blue Cheese

**N\$ 62.00**

## **HEALTH SALAD**

A combination of Apple, Pecan Nuts, Carrots, Celery and  
Croutons served on a bed of Crispy Iceberg Lettuce with  
a Light Yogurt Dressing

**N\$ 62.00**

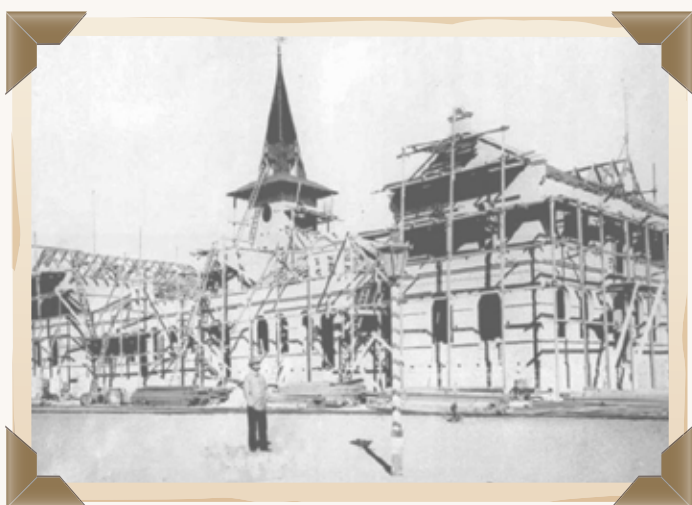

The erection of the station building in the late 19th century, a striking example of German architecture, The Bahnhof, stately and beautiful, was built to a style colloquially called 'Wilhelminischer Stil'.

Construction work started in January 1901 and in October the same year the building was completed and commissioned. Designed by C. Schmidt, the Station building is decidedly the most impressive of Swakopmund's old buildings.



# SANDWICHES, PITA BREADS & TORTILLAS

## **TORTILLAS & PITTA BREADS**

**N\$ 64.00**

Tortilla or Pita Bread filled with Tomato, Cucumber,  
Onion and Lettuce with your choice of filling:  
Beef Strips & Peppadews  
Chicken Strips & Avocado

## **SANDWICHES**

**N\$ 58.00**

(White, Brown or Whole-wheat Bread, toasted or plain)  
Cheese & Tomato  
Bacon, Egg, Cheese & Sweet Chilli  
Steak, Onion & Cheese  
Chicken Mayonnaise  
Tuna Mayonnaise  
Cheese & Tomato (V)  
(All Sandwiches are served with French Fries.)

## **CLUB SANDWICH**

**N\$ 86.00**

A Triple Decker Delight, Grilled Chicken Breast Fillet,  
Crispy Bacon, Tomato, Cheese, Fried Egg and Mayonnaise served  
between 3 slices of toasted bread with French Fries on the side



On the 25th October 1900, the building contract between the Kaiserliche Eisenbahn Verwaltung and the Swakopmunder Handelsgesellschaft was signed and towards the end of 1901 the building was in use.

It is interesting to note that passengers' baggage was collected at their homes and transported to the station by 'Troostsche Maultierbahn'. Troost ran the mule-drawn rail cars from the harbour to the station.

The station was declared a National Monument in 1972.



# WORKING LUNCHEES

## CHICKEN SCHNITZEL

N\$ 120.00

Corn-fed Chicken Breast Fillet - Pan-fried in an Egg and Parmesan Crust topped with a Creamy Mushroom Sauce & Gratinéed with Cheese, accompanied by Potato Wedges and Seasonal Vegetables

## ATLANTIC KABELJOU

N\$ 112.00

Pan-fried and served with a Tomato & Onion Concassé, Savory Rice and Seasonal Vegetables

## "STEAK & CHIPS"

N\$ 138.00

Succulent Namibian Beef Rump Steak - Grilled to perfection and served with French Fries and your choice of Sauce

## BACON CHEESEBURGER

N\$ 134.00

A Juicy 250g coal-grilled Beef Burger topped with Crispy Bacon and Mild Cheddar Cheese, served with French Fries

## DAILY PASTA

N\$ 85.00

Freshly prepared - Please ask your waiter for today's selection

## PLOUGHMAN'S PLATTER

N\$ 182.00

A Selection of Cold Meats incl. Ham, Salami and Smoked Chicken Breast, Camembert & Cheddar Cheese, accompanied by Whole-wheat Bread, Mixed Pickles, Piccalilli, Preserved Figs and Mixed Nuts







# DESSERT



## LE GATEAU DU JOUR – CAKE OF THE DAY

N\$ 45.00

## FRUIT PLATTER

Freshly sliced Fruits in season with Ice-cream

N\$ 65.00

## TOFFEE APPLE PUDDING

A Rich Toffee Pudding filled with stewed Apples soaked with a Caramel Toffee Sauce, served with Cream

N\$ 78.00

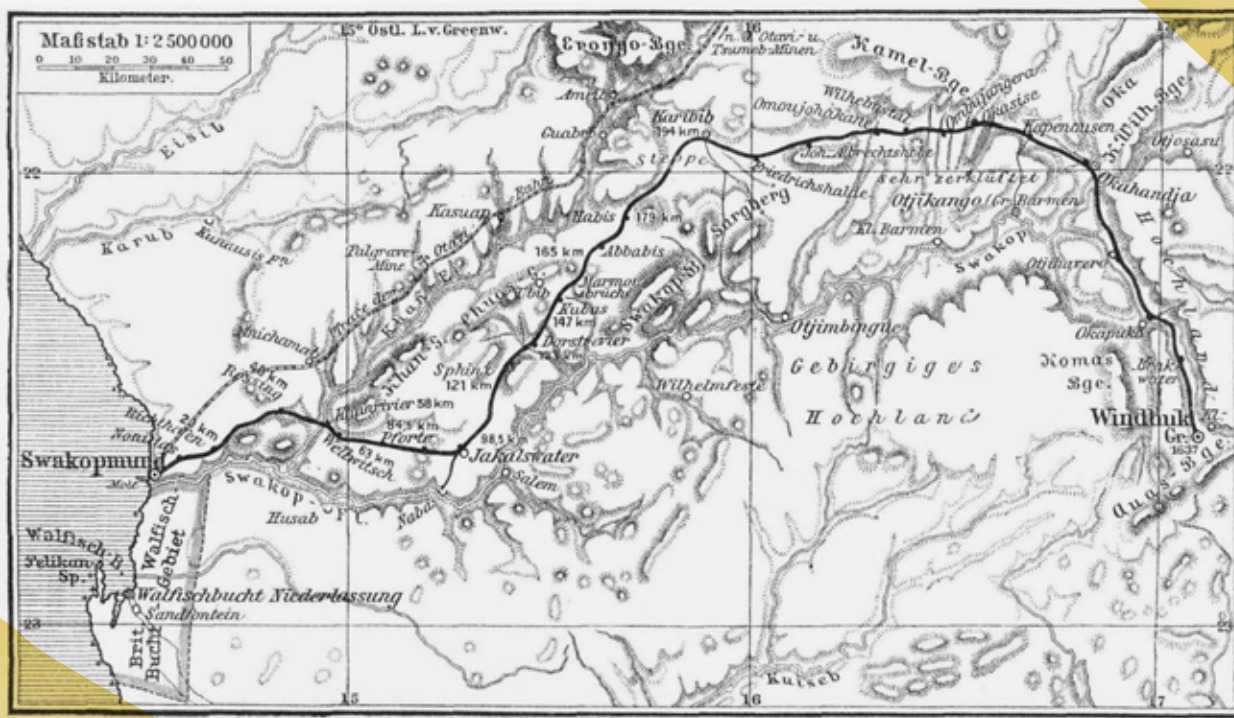

The first railway line between Swakopmund and Windhoek



# BEERS, DRAUGHT AND CIDERS

Black Label	N\$ 34.00
Castle Lager	N\$ 30.00
Castle Light	N\$ 38.00
Hansa Draught	N\$ 32.00
Heineken	N\$ 34.00
Hunters Dry	N\$ 35.00
Hunters Gold	N\$ 35.00
Savanna Dry	N\$ 38.00
Savanna Light	N\$ 38.00
Smirnoff Spin	N\$ 36.00
Tafel Lager	N\$ 28.00
Windhoek Lager	N\$ 30.00
Windhoek Light	N\$ 30.00
Windhoek Draught Can	N\$ 32.00

# SOFT DRINKS

Appletiser	N\$ 45.00
Coke 330ml	N\$ 22.00
Coke Light 330ml	N\$ 22.00
Coke Zero 330ml	N\$ 22.00
Fanta Orange 330ml	N\$ 22.00
Fruitree	N\$ 38.00
Grapetiser Red	N\$ 45.00
Schwepps Dry Lemon 200ml	N\$ 22.00
Schewpps Ginger Ale 200ml	N\$ 22.00
Schewpps Lemonade 200ml	N\$ 22.00
Schewpps Soda Water 200ml	N\$ 22.00
Schwepps Tonic Water 200ml	N\$ 22.00
Naukluft Sparkling 1L	N\$ 25.00
Naukluft Sparkling 500ml	N\$ 18.00
Naukluft Still 1L	N\$ 25.00
Naukluft Still 500ml	N\$ 18.00
Naukluft Still 330ml	N\$ 14.00
Red Bull	N\$ 55.00
Tab 340ml	N\$ 22.00
Tomato Cocktail	N\$ 35.00

# LOCAL AND IMPORTED LIQUEURS

Amarula	N\$ 16.00
Eembe Cream	N\$ 18.00
Essence of Namibia	N\$ 25.00
Faellinger	N\$ 20.00
Frangelico	N\$ 25.00
Jägermeister	N\$ 28.00
Kahlua	N\$ 22.00
Southern Comfort	N\$ 20.00
Tango Apple	N\$ 10.00
Tequila Olmeca Blanco	N\$ 24.00
Tequila Olmeca Reposada	N\$ 24.00
Xuxu	N\$ 20.00





# SPIRITS



## COGNAC

Remy Martin VSOP  
Hennessy VSOP

N\$ 62.00  
N\$ 78.00

## WHISKEY

Bells  
Chivas Reagal 12 Yrs  
Chivas Reagal Extra  
Dimple Haig 15 Yrs  
Glenfiddich 12 Yrs  
Jack Daniels  
Jameson  
J&B  
Johnnie Walker Black  
Johnnie Walker Red  
Scottish Leader  
White Horse

N\$ 22.00  
N\$ 40.00  
N\$ 44.00  
N\$ 54.00  
N\$ 48.00  
N\$ 32.00  
N\$ 34.00  
N\$ 20.00  
N\$ 40.00  
N\$ 24.00  
N\$ 18.00  
N\$ 18.00

## BRANDY

Chateau VO  
Klipdrift Export  
Klipdrift Gold  
KVV 10Yrs  
Richelieu

N\$ 18.00  
N\$ 16.00  
N\$ 34.00  
N\$ 24.00  
N\$ 16.00

## RUM

Bacardi  
Captain Morgan  
Malibu  
Red Heart  
Spice Gold

N\$ 22.00  
N\$ 20.00  
N\$ 16.00  
N\$ 20.00  
N\$ 16.00







# SPIRITS



## WHITE SPIRITS

Cane Mainstay	N\$ 14.00
Gin Bombay	N\$ 28.00
Gin Gordon's	N\$ 16.00
Gin Strettons	N\$ 14.00
Vodka Sky Blue	N\$ 26.00
Vodka Pushkin	N\$ 12.00
Vodka Smirnoff	N\$ 14.00

## APPERITIFS, PORTS & SHERRY

Campari	N\$ 30.00
Douglas Geen Dry Shery No 1	N\$ 10.00
Monis Med Cream	N\$ 10.00
Monis Pale Dry	N\$ 10.00
Old Brown Sherry	N\$ 10.00
Underberg	N\$ 45.00

## VERMOUTH

Cinzano Bianco	N\$ 12.00
Cinzano Rosso	N\$ 12.00
Martini Bianco	N\$ 14.00
Martini Rosso	N\$ 14.00
Martini Dry	N\$ 14.00



# THE PLATFORM ONE TERRACE MENU

This Menu features an exquisite collection of our kitchen's finest fare, ranging from light and healthy to the more substantial. We recommend that you consult our award winning Wine List to compliment your meal.

"Platform One – the finest ingredients combined with superlative culinary art served in this truly charming desert oasis"

